

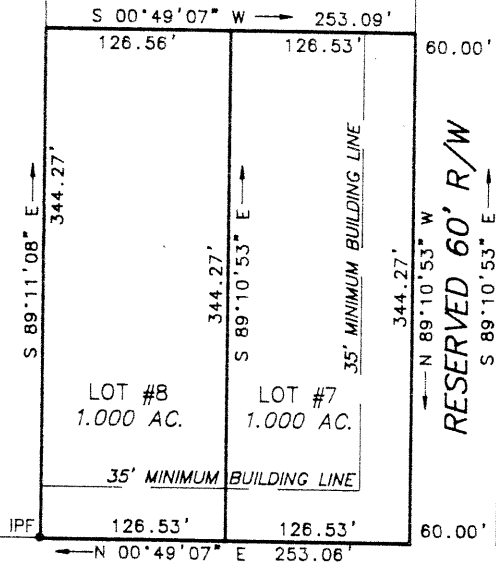

PROPERTY OF LARRY DUDLEY



RESERVED 60' R/W

B. C. GARDNER ESTATE

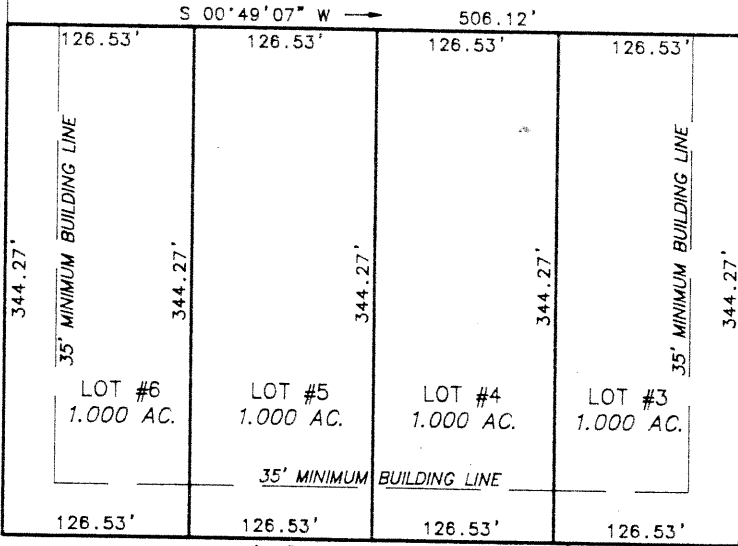

RESERVED 60' R/W

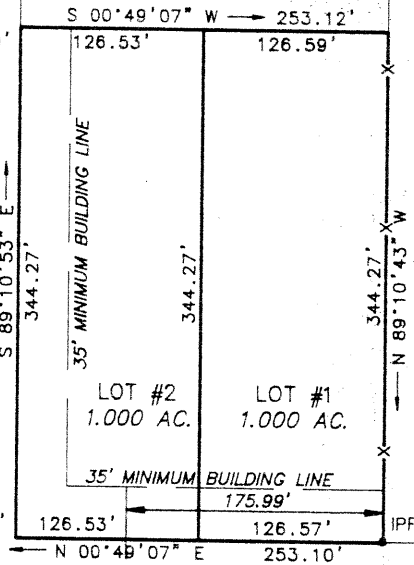

PROPERTY OF A. H. STEPHENS

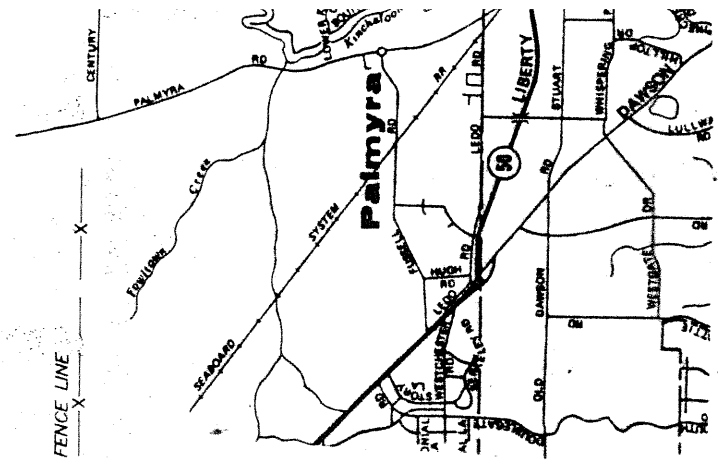

GEORGIA, LEE COUNTY
 CLERK'S OFFICE SUPERIOR COURT
 Filed: March 11, 1994
 Time: 2:00 Plat Cabinet D Slide 0115
 Recorded: March 11, 1994
 Wendy Holmway Clerk

LOVERS LANE ROAD 80' R/W

CENTURY ROAD 80' R/W



FINAL PLAT
 MILLER ESTATES
 BEING A PART OF LAND LOT #8,
 FIRST LAND DISTRICT,
 LEE COUNTY, GEORGIA
 SCALE: 1"=100' DATE: 09-28-92



GRAPHIC SCALE: 1 INCH = 100 FT.

DECLARATION OF OWNERSHIP: THIS PROPERTY IS OWNED BY THE B. C. GARDNER ESTATE.

LEE PLANNING COMMISSION
 Final Approval Granted By
Wally Roberts
 DATE 10/21/92
 CHAIRMAN - COUNTY COMMISSION
Robbie