

BURNSIED & BURNSIED
LAND SURVEYORS
 120 S. HUTCHINSON AVE.
 P. O. BOX 409
 ADEL, GEORGIA 31620
 PHONE (912) 896-5085
 FAX # (912) 896-7033

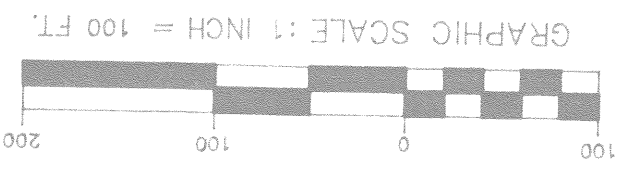

PLAT OF SURVEY FOR:
WILLOW NOOK, INC.
 BEING ALL OF LOTS 1, 2, 3, 4, 5 & 6 PARAPLAGE - SECTION 2,
 AS PER PLAT RECORDED IN PLAT BOOK 10, PAGE 21,
 PART OF LAND LOT #183, SEVENTH LAND DISTRICT,
 WORTH COUNTY, GEORGIA
 SCALE: 1"=100'
 DATE: 12/18/94

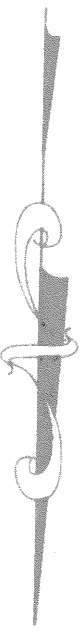
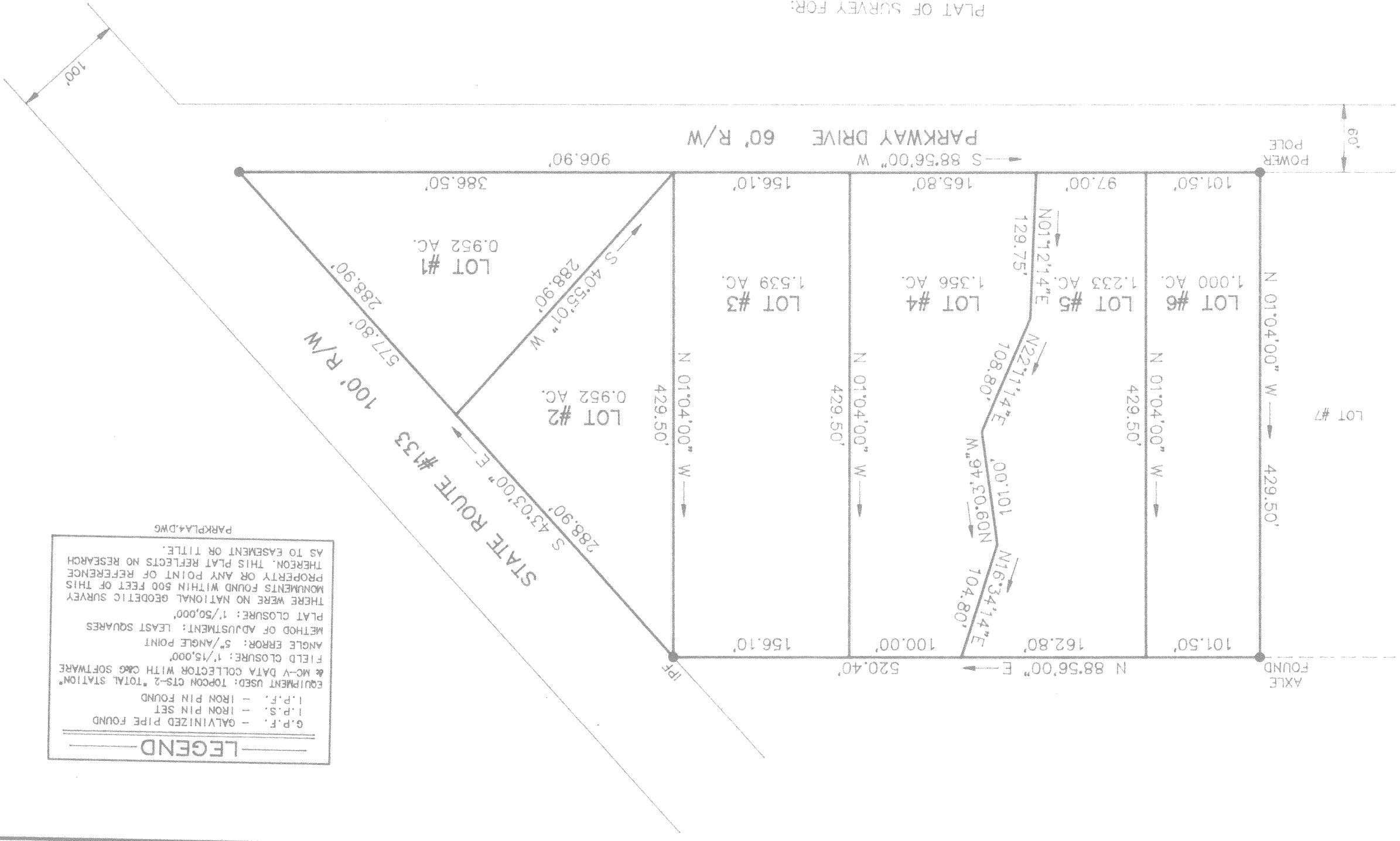

LEGEND

- G.P.F. - GALVANIZED PIPE FOUND
- I.P.S. - IRON PIN SET
- I.P.F. - IRON PIN FOUND

EQUIPMENT USED: TOPCON GTS-2 TOTAL STATION & MC-V DATA COLLECTOR WITH C&G SOFTWARE
 FIELD CLOSURE: 1/15,000'
 ANGLE ERROR: 5"/ANGLE POINT
 METHOD OF ADJUSTMENT: LEAST SQUARES
 PLAT CLOSURE: 1/50,000'
 THERE WERE NO NATIONAL GEODETIC SURVEY MONUMENTS FOUND WITHIN 500 FEET OF THIS PROPERTY OR ANY POINT OF REFERENCE THEREON. THIS PLAT REFLECTS NO RESEARCH AS TO EASEMENT OR TITLE.

PARKPLA4.DWG