

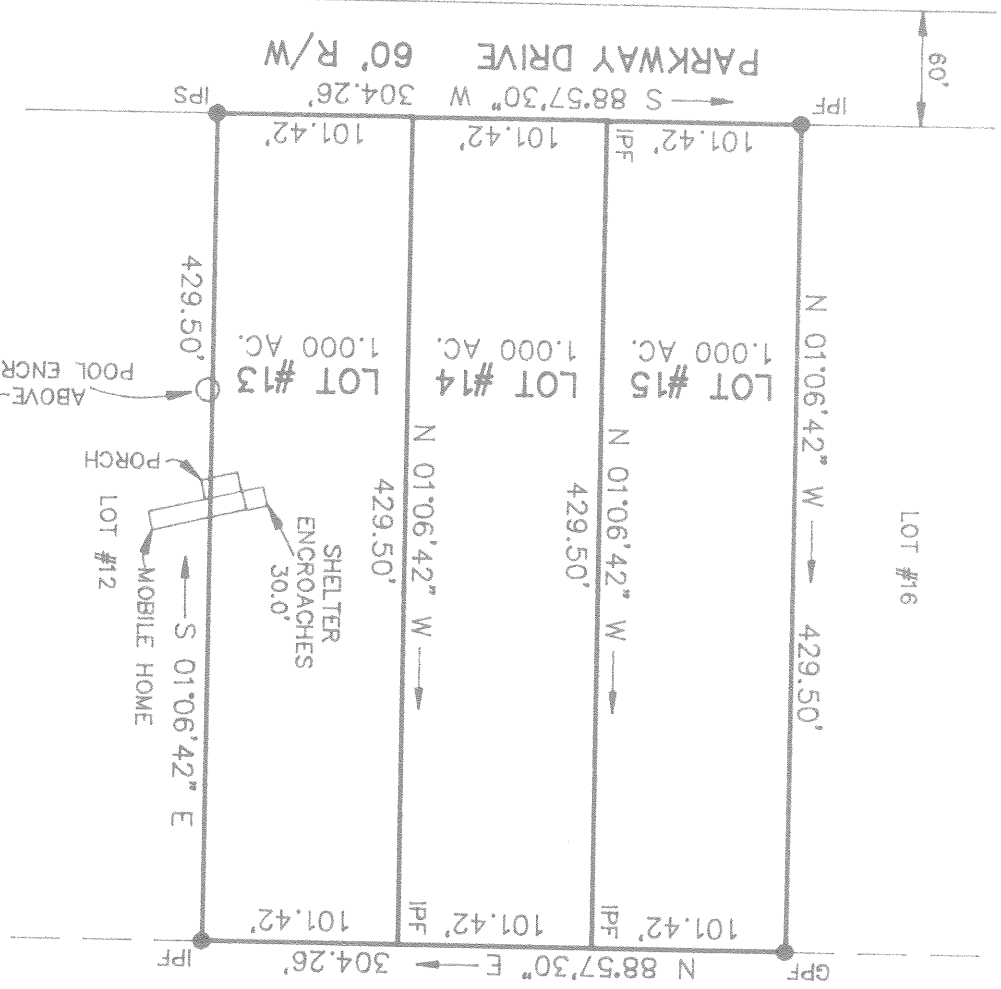

BURNSED & BURNSED
 LAND SURVEYORS
 120 S. HUTCHINSON AVE.
 P. O. BOX 409
 ADEL, GEORGIA 31620
 PHONE (912) 896-5085
 FAX # (912) 896-7033

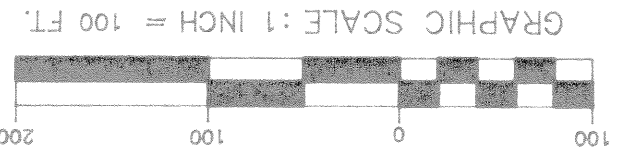

PLAT OF SURVEY FOR:
 WILLOW NOOK, INC.
 BEING ALL OF LOTS 13, 14 & 15, PARKPLACE - SECTION 2"A",
 AS PER PLAT RECORDED IN PLAT BOOK 12, PAGE 118,
 PART OF LAND LOT #183, SEVENTH LAND DISTRICT,
 WORTH COUNTY, GEORGIA
 SCALE: 1"=100'
 DATE: 12/18/94



LEGEND

G.P.F. - GALVANIZED PIPE FOUND
 I.P.S. - IRON PIN SET
 I.P.F. - IRON PIN FOUND

EQUIPMENT USED: TOPCON GTS-2 "TOTAL STATION"
 & MC-V DATA COLLECTOR WITH C&G SOFTWARE

FIELD CLOSURE: 1"/15,000'
 ANGLE ERROR: 5"/ANGLEPOINT
 METHOD OF ADJUSTMENT: LEAST SQUARES
 PLAT CLOSURE: 1"/50,000'

THERE WERE NO NATIONAL GEODETIC SURVEY
 MONUMENTS FOUND WITHIN 500 FEET OF THIS
 PROPERTY OR ANY POINT OF REFERENCE
 THEREON. THIS PLAT REFLECTS NO RESEARCH
 AS TO EASEMENT OR TITLE.

PARKPLA2.DWG