

PLAT OF SURVEY FOR:  
 WILLOW NOOK, INC.  
 BEING ALL OF LOTS 13, 14, 15, 16, 17, 19, 20, 21, 22 & 23,  
 WORTHWOOD SUBDIVISION - SECTION 2,  
 AS PER PLAT RECORDED IN PLAT BOOK 10, PAGE 35,  
 PART OF LAND LOT #183, SEVENTH LAND DISTRICT,  
 WORTH COUNTY, GEORGIA  
 DATE: 12/21/94

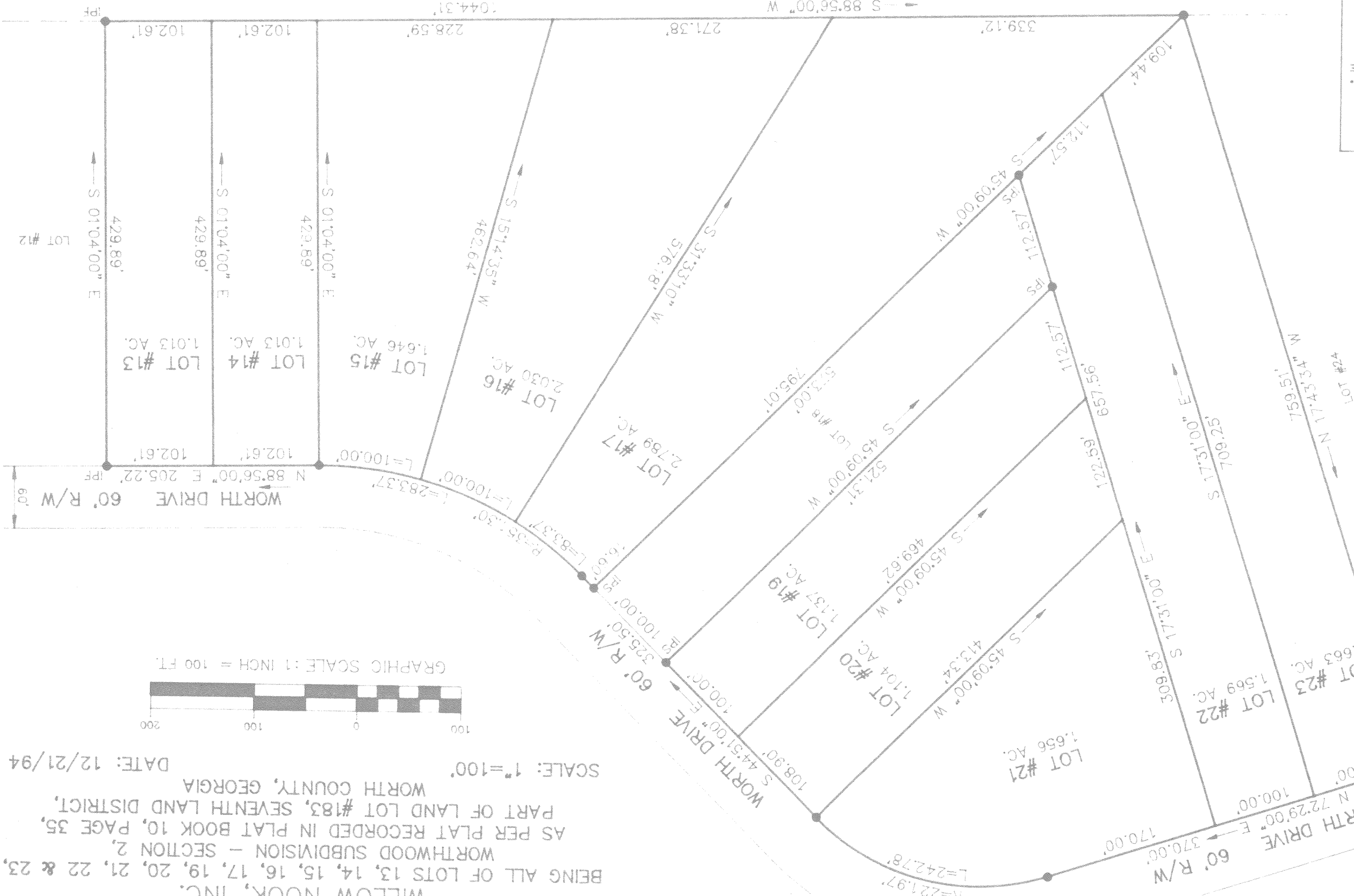

**LEGEND**  
 G.P.F. - GALVANIZED PIPE FOUND  
 I.P.S. - IRON PIN FOUND  
 I.P.F. - IRON PIN FOUND  
 EQUIPMENT USED: TOPCON GTS-2 TOTAL STATION  
 & MC-V DATA COLLECTOR WITH C&G SOFTWARE  
 FIELD CLOSURE: 1"/15,000'  
 ANGLE ERROR: 5"/ANGLE POINT  
 METHOD OF ADJUSTMENT: LEAST SQUARES  
 PLAT CLOSURE: 1"/50,000'  
 THERE WERE NO NATIONAL GEODETIC SURVEY  
 MONUMENTS FOUND WITHIN 500 FEET OF THIS  
 PROPERTY OR ANY POINT OF REFERENCE  
 THEREON. THIS PLAT REFLECTS NO RESEARCH  
 AS TO EASEMENT OR TITLE.  
 WORTHW05.DWG

**BURNSED & BURNSED**  
 LAND SURVEYORS  
 120 S. HUTCHINSON AVE.  
 P. O. BOX 409  
 ADEL, GEORGIA 31620  
 PHONE (912) 896-5085  
 FAX # (912) 896-7033

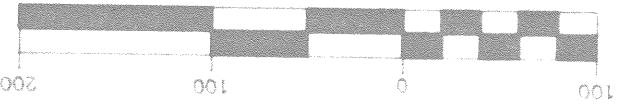