

PARKPLACE SUBDIVISION - SECTION I
 PLAT BOOK 9, PAGE 158

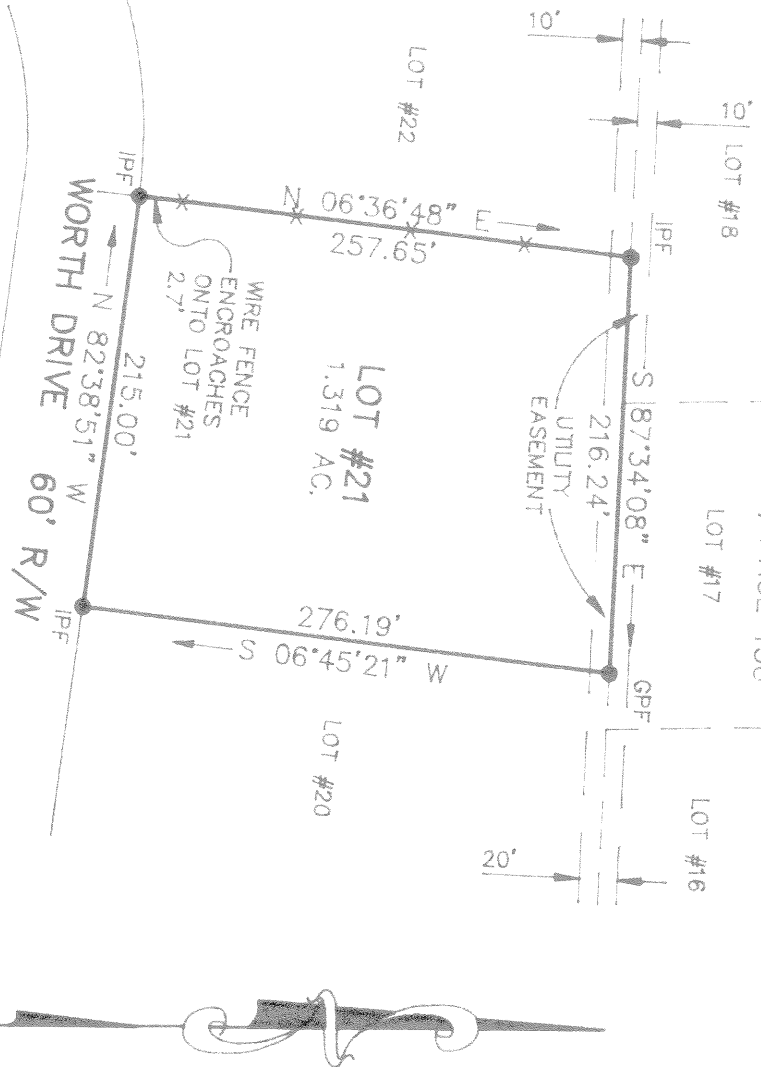

PLAT OF SURVEY FOR:
 WILLOW NOOK, INC.

BEING ALL OF LOT 21, WORTHWOOD SUBDIVISION - SECTION I,
 AS PER PLAT RECORDED IN PLAT BOOK 9, PAGE 159,
 PART OF LAND LOT #183, SEVENTH LAND DISTRICT,
 WORTH COUNTY, GEORGIA

SCALE: 1"=100'

DATE: 12/20/94

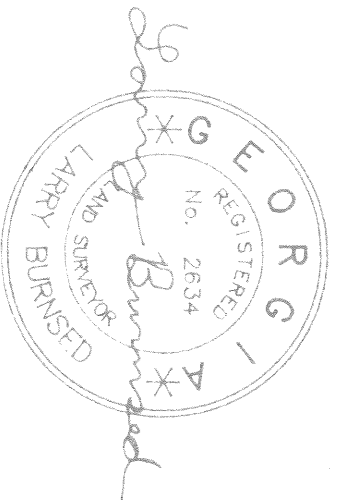
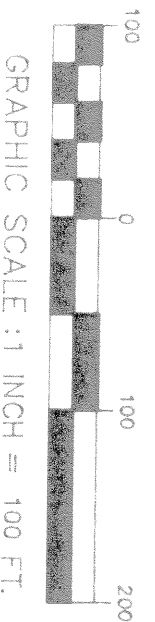

BURNSED & BURNSED
LAND SURVEYORS
 120 S. HUTCHINSON AVE.
 P. O. BOX 409
 ADEL, GEORGIA 31620
 PHONE (912) 896-5085
 FAX # (912) 896-7033

LEGEND

— G.P.F. — GALVANIZED PIPE FOUND
 — I.P.S. — IRON PIN SET
 — I.P.F. — IRON PIN FOUND
 EQUIPMENT USED: TOPCON CTS-2 "TOTAL STATION"
 & MC-V DATA COLLECTOR WITH C&G SOFTWARE
 FIELD CLOSURE: 1"/15,000'
 ANGLE ERROR: 5"/ANGLE POINT
 METHOD OF ADJUSTMENT: LEAST SQUARES
 PLAT CLOSURE: 1"/50,000'
 THERE WERE NO NATIONAL GEODETIC SURVEY
 MONUMENTS FOUND WITHIN 500 FEET OF THIS
 PROPERTY OR ANY POINT OF REFERENCE
 THEREON. THIS PLAT REFLECTS NO RESEARCH
 AS TO EASEMENT OR TITLE.